



PAYNEHAM

WOODVILLE

ELIZABETH

GOODWOOD

TORRENSVILLE

OSTEOPATH REFERRAL (Medicare eligible & Non-Medicare)

PATIENT NAME AND ADDRESS

DATE OF BIRTH

TELEPHONE (H)

TELEPHONE (M)

CONSULTATION AND OPINION

CLINICAL DETAILS

REFERRING OSTEOPATH

Address /Provider Number/ Phone/Fax

RESULTS

- Fax/Mobile number for urgent results _____
- Plastic Film (*Surcharge Applies*)
- Copies to:

SIGNATURE

DATE

Medicare ELIGIBLE indications

- X-Ray Hips Pelvis Cervical spine
 Thoracic Spine Lumbar Spine

Non - Medicare SCAN REGIONS

- MRI Flat Fee \$250 per region (Right or Left)
 Ultrasound Flat Fee \$100 per region
 Foot Ankle Knee Femur Hip Pelvis
 Cervical spine Thoracic Spine Lumbar Spine

BOOKINGS: Fax (08) 8440 7709

Call: Payneham 8440 7700

Woodville 8440 7730

RADIOLOGISTS

A/Professor Roger Davies

Dr. Jacqueline Kew

Symptom Map – Mark Site and Side

Details

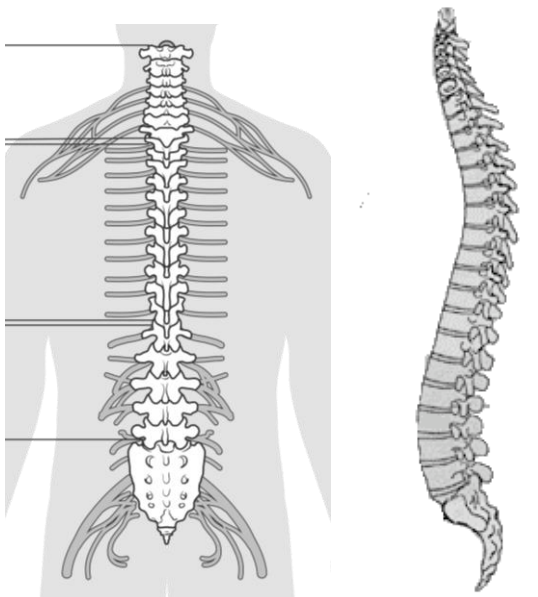

PATIENT PREPARATION (Continue all medication as per your doctor's instructions)

X-Ray: No preparation required.

Muskulo-skeletal Ultrasound: No preparation required.

MRI Preparation: Preparation and Safety Check must be confirmed by our staff at time of booking your appointment.

All referral forms accepted at AdelaideMRI.

WE BULK BILL ALL MEDICARE ELIGIBLE SCANS AND XRAYS

For enquiries and appointments, please contact your preferred clinic below:

		MRI	CT	Ultrasound	X-ray	OPG	Bone Density	Visceral Fat Check
Adelaide MRI (Woodville South)	Mon-Fri 9-6	✓	✓	✓	✓			✓
Adelaide East MRI (Payneham)	Mon-Fri 9-6	✓	✓	✓	✓			✓
Elizabeth Diagnostic Imaging	Mon-Fri 9-5		✓	✓	✓			✓
Goodwood Diagnostic Imaging	Mon-Fri 9-5		✓	✓	✓			✓
Torrensvile Diagnostic Imaging	Mon-Fri 9-5			✓		✓	✓	

APPOINTMENT TIME AND DATE:

IMAGING EQUIPMENT

- MRI** Philips 1.5T for optimal diagnosis and ComforTone™ feature to improve noise and patient comfort.
- CT** Toshiba 160 slice CT for faster exams with lower radiation dose.
- Ultrasound** Toshiba Aplio equipment with "crystal clear" imaging quality for an improved patient experience.

OUR LOCATIONS

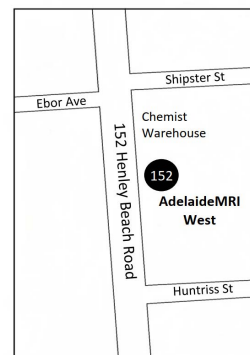
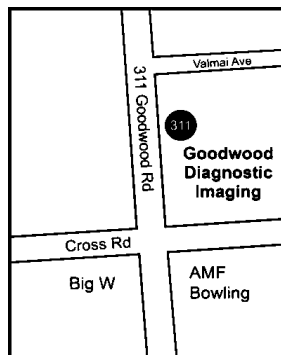
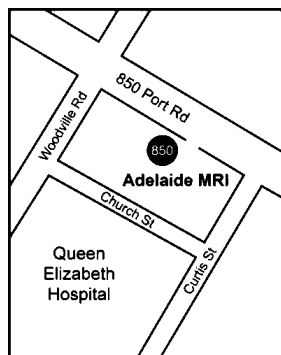

Adelaide MRI Woodville
850 Port Road
WOODVILLE SOUTH 5011
Phone: (08) 8440 7730
Fax: (08) 8440 7739

Adelaide MRI East
298 Payneham Road
PAYNEHAM 5070
Phone: (08) 8440 7700
Fax: (08) 8440 7709

Elizabeth Diagnostic Imaging
34-36 Oldham Road
ELIZABETH VALE 5112
Phone: (08) 8440 7720
Fax: (08) 8440 7729

Goodwood Diagnostic Imaging
6/311 Goodwood Road
KINGS PARK 5034
Phone: (08) 8440 7710
Fax: (08) 8440 7719

AdelaideMRI West
152 Henley Beach Road
TORRENSVILLE 5031
Phone: (08) 8440 7740
Fax: (08) 8440 7749