



PAYNEHAM

WOODVILLE

ELIZABETH

GOODWOOD

CHIROPRACTOR REFERRAL (Medicare eligible & Non-Medicare)

PATIENT NAME AND ADDRESS

DATE OF BIRTH
TELEPHONE (H)
TELEPHONE (M)

CONSULTATION AND OPINION

CLINICAL DETAILS

REFERRING CHIROPRACTOR

Address /Provider Number/ Phone/Fax

RESULTS

- Fax/Mobile number for urgent results _____
- Plastic Film (*Surcharge Applies*)
- Copies to:

SIGNATURE

DATE

Medicare ELIGIBLE indications

- X-Ray Hips Pelvis Cervical spine
 Thoracic Spine Lumbar Spine

Non - Medicare SCAN REGIONS

- MRI Flat Fee \$250 per region (Right or Left)
- Ultrasound Flat Fee \$100 per region
- Foot Ankle Knee Femur Hip Pelvis
- Cervical spine Thoracic Spine Lumbar Spine

BOOKINGS: Fax (08) 8342 9250
Call: Payneham 8342 9249
Woodville 82442850

RADIOLOGISTS
A/Professor Roger Davies
Dr. Jacqueline Kew

Symptom Map – Mark Site

Details

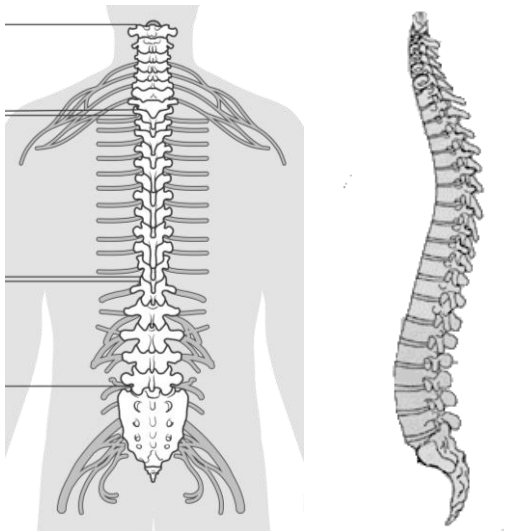

PATIENT PREPARATION (Continue all medication as per your doctor's instructions)

X-Ray: No preparation required.

Muskulo-skeletal Ultrasound: No preparation required.

MRI Preparation: Preparation and Safety Check must be confirmed by our staff at time of booking your appointment

All referral forms accepted at AdelaideMRI.

WE BULK BILL ALL MEDICARE ELIGIBLE SCANS AND XRAYS

For enquiries and appointments, please contact your preferred clinic below:

		MRI	CT	Ultrasound	X-ray	Bone Density
Adelaide MRI (Woodville South)	Mon-Fri 9-6, Sat 9-1	✓	✓	✓	✓	✓
Adelaide East MRI (Payneham)	Mon-Fri 9-6	✓	✓	✓	✓	
Elizabeth Diagnostic Imaging	Mon-Fri 9-5		✓	✓	✓	
Goodwood Diagnostic Imaging	Mon-Fri 9-5		✓	✓	✓	

APPOINTMENT TIME AND DATE:

IMAGING EQUIPMENT

- MRI** Philips 1.5T for optimal diagnosis and ComforTone™ feature to improve noise and patient comfort.
- CT** Toshiba 160 slice CT for faster exams with lower radiation dose.
- Ultrasound** Toshiba Aplio equipment with "crystal clear" imaging quality for an improved patient experience.

OUR LOCATIONS

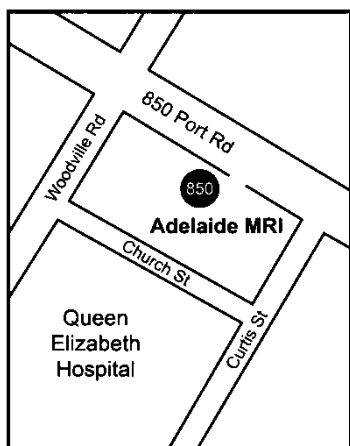

Adelaide MRI
 850 Port Road
 WOODVILLE SOUTH 5011
 Phone: (08) 8244 2850
 Fax: (08) 8244 4858

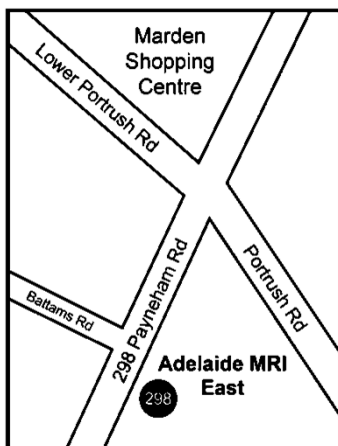

Adelaide East MRI
 298 Payneham Road
 PAYNEHAM 5070
 Phone: (08) 8342 9249
 Fax: (08) 8342 9250



Elizabeth Diagnostic Imaging
 34-36 Oldham Road
 ELIZABETH VALE 5112
 Phone: (08) 8255 4868
 Fax: (08) 8255 4867

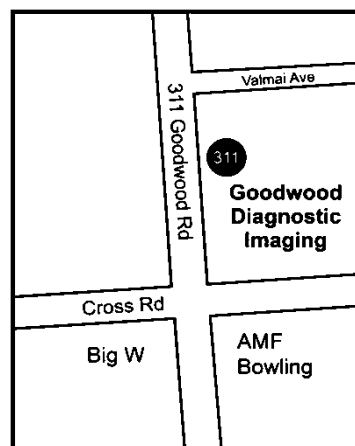

Goodwood Diagnostic Imaging
 6/311 Goodwood Road
 KINGS PARK 5034
 Phone: (08) 8440 7711
 Fax: (08) 8440 7712

PLEASE BRING: Referral Form, Medicare/DVA Card, Work Cover details and Old Films